

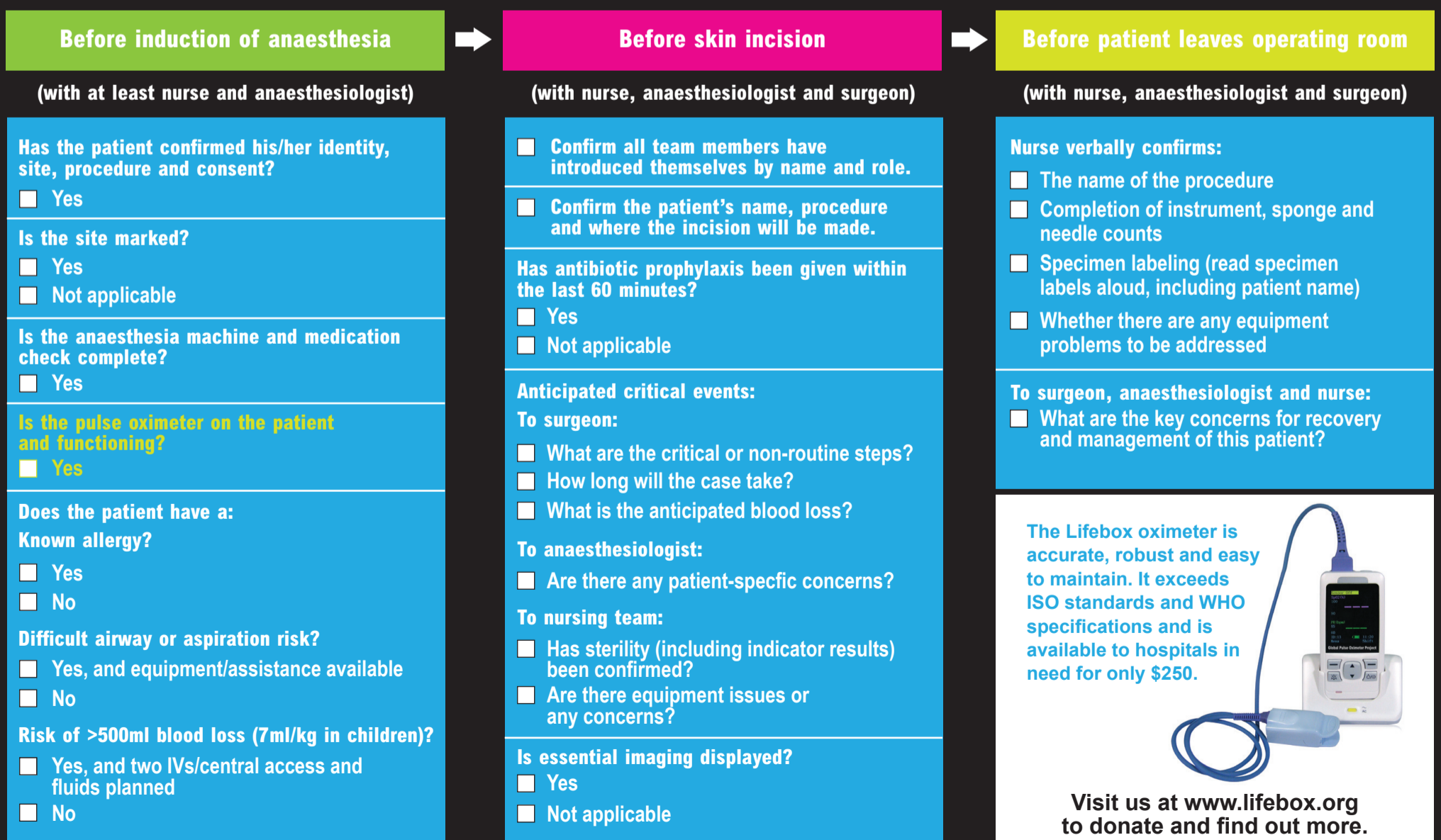

You are dedicated to your patient from start to finish. So are we.

Lifebox is working for sustainable changes of practice to raise the safety and quality of anaesthesia and surgery worldwide.

Using the Surgical Safety Checklist and a pulse oximeter, we can significantly decrease operating room complications and deaths.



Visit us at www.lifebox.org to donate and find out more.



You are dedicated to your patient from start to finish. So are we.

Lifebox is working for sustainable changes of practice to raise the safety and quality of anaesthesia and surgery worldwide.

Using the Surgical Safety Checklist and a pulse oximeter, we can significantly decrease operating room complications and deaths.

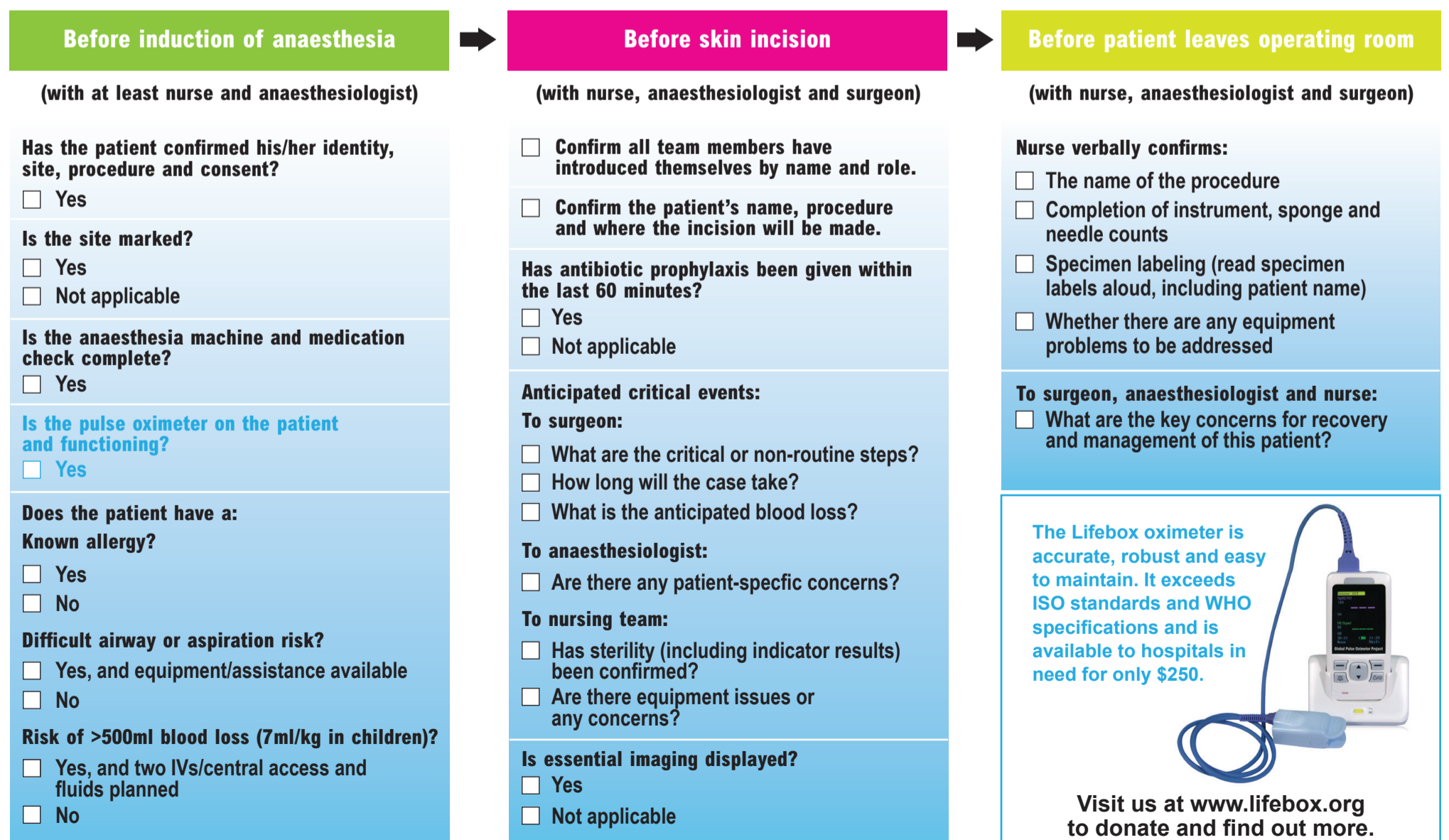

Visit us at www.lifebox.org to donate and find out more.



You are dedicated to your patient from start to finish. So are we.

Lifebox is working for sustainable changes of practice to raise the safety and quality of anaesthesia and surgery worldwide.

Using the Surgical Safety Checklist and a pulse oximeter, we can significantly decrease operating room complications and deaths.

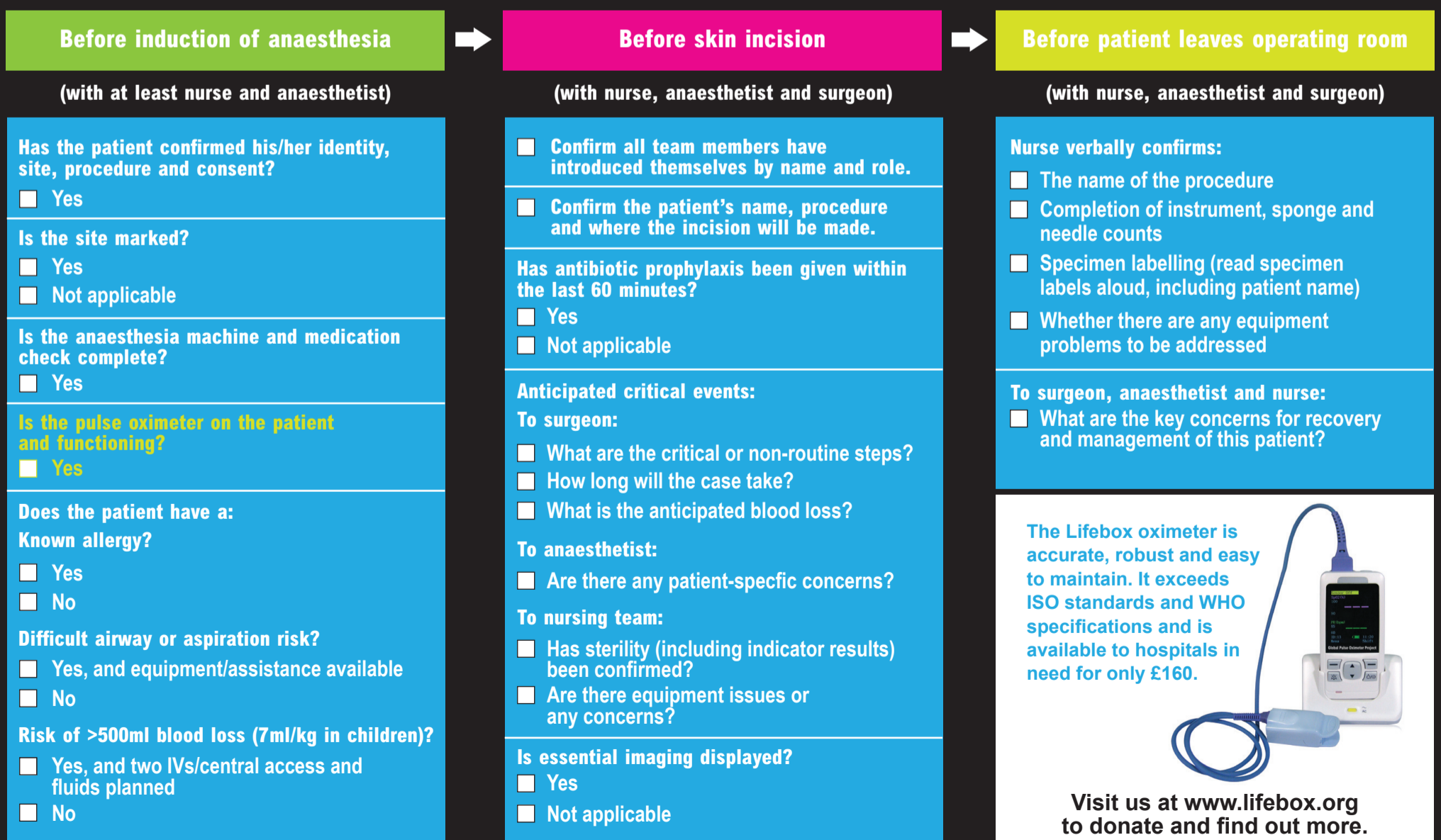



You are dedicated to your patient from start to finish. So are we.

Lifebox is working for sustainable changes of practice to raise the safety and quality of anaesthesia and surgery worldwide.

Using the Surgical Safety Checklist and a pulse oximeter, we can significantly decrease operating room complications and deaths.

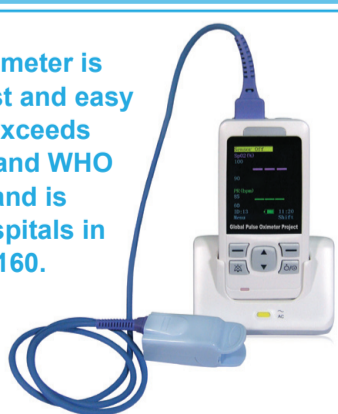
| Before induction of anaesthesia | Before skin incision | Before patient leaves operating room |
|---|--|--|
| (with at least nurse and anaesthetist) | (with nurse, anaesthetist and surgeon) | (with nurse, anaesthetist and surgeon) |
| <p>Has the patient confirmed his/her identity, site, procedure and consent?</p> <input type="checkbox"/> Yes | <input type="checkbox"/> Confirm all team members have introduced themselves by name and role. | <p>Nurse verbally confirms:</p> <input type="checkbox"/> The name of the procedure |
| <p>Is the site marked?</p> <input type="checkbox"/> Yes <input type="checkbox"/> Not applicable | <input type="checkbox"/> Confirm the patient's name, procedure and where the incision will be made. | <input type="checkbox"/> Completion of instrument, sponge and needle counts |
| <p>Is the anaesthesia machine and medication check complete?</p> <input type="checkbox"/> Yes | <p>Has antibiotic prophylaxis been given within the last 60 minutes?</p> <input type="checkbox"/> Yes <input type="checkbox"/> Not applicable | <input type="checkbox"/> Specimen labelling (read specimen labels aloud, including patient name) |
| <p>Is the pulse oximeter on the patient and functioning?</p> <input type="checkbox"/> Yes | <p>Anticipated critical events:</p> <p>To surgeon:</p> <input type="checkbox"/> What are the critical or non-routine steps? <input type="checkbox"/> How long will the case take? <input type="checkbox"/> What is the anticipated blood loss? | <input type="checkbox"/> Whether there are any equipment problems to be addressed |
| <p>Does the patient have a:</p> <p>Known allergy?</p> <input type="checkbox"/> Yes <input type="checkbox"/> No | <p>To anaesthetist:</p> <input type="checkbox"/> Are there any patient-specific concerns? | <p>To surgeon, anaesthetist and nurse:</p> <input type="checkbox"/> What are the key concerns for recovery and management of this patient? |
| <p>Difficult airway or aspiration risk?</p> <input type="checkbox"/> Yes, and equipment/assistance available <input type="checkbox"/> No | <p>To nursing team:</p> <input type="checkbox"/> Has sterility (including indicator results) been confirmed? <input type="checkbox"/> Are there equipment issues or any concerns? | <div style="border: 1px solid #00a0e3; padding: 10px;"> <p>The Lifebox oximeter is accurate, robust and easy to maintain. It exceeds ISO standards and WHO specifications and is available to hospitals in need for only £160.</p>  <p>Visit us at www.lifebox.org to donate and find out more.</p> </div> |
| <p>Risk of >500ml blood loss (7ml/kg in children)?</p> <input type="checkbox"/> Yes, and two IVs/central access and fluids planned <input type="checkbox"/> No | <p>Is essential imaging displayed?</p> <input type="checkbox"/> Yes <input type="checkbox"/> Not applicable | |